

REGISTRATION

Course Fees

\$100 USD Pathologists/Clinicians

\$40 USD Residents/Fellows/Retired Pathologists

(Includes continental breakfast and lunch)

Refunds: \$25 USD retained if cancellation received by 8/31/2016

Full Name: _____

Title: MD DO Other: _____

Institute: _____

Mailing Address: _____

_____ City: _____

State: _____ Zip: _____

Contact Number: _____

Email Address: _____

REGISTRATION:

By credit card online: www.wsupathology.org

Check enclosed payable to “**Fund for Medical Research & Education**” and mail with this form to:

Harper University Hospital
Dept. of Pathology
3990 John R Street
Detroit MI 48201
Telephone: (313) 745-3594

Bill my credit card _____ Visa _____ MasterCard

Credit Card Number _____

Exp. Date ____ / ____

(Print Name above as it appears on card)

Tuition Fee \$ _____

Signature _____

Harper University Hospital
Department of Pathology
3990 John R. Street, Room 825-13
Detroit MI 48201

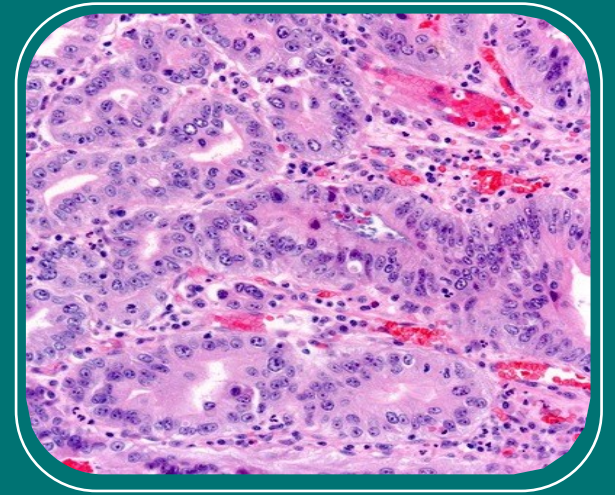

Program Director

Rouba Ali-Fehmi, MD

BREAST PATHOLOGY

September 17, 2016

The Henry, Autograph Collection
Dearborn MI



School of Medicine



DETROIT MEDICAL CENTER

BARBARA ANN
KARMANOS

CANCER CENTER

At the Detroit Medical Center

PURPOSE

TARGET AUDIENCE

This program has been designed for pathologists, and pathology residents and fellows.

COURSE OBJECTIVE

Wayne State University, Karmanos Cancer Institute and Detroit Medical Center are hosting a full day, post-graduate course in the field of Surgical Pathology and Breast-Pathology. This is a one of a kind course geared towards clinicians and pathologists alike. The objective of this course is to provide updates of current issues in Breast oncology—pathology with emphasis on morphologic and diagnostic features, molecular updates, clinicpathologic correlation and treatment.

ACCREDITATION

The Wayne State University School of Medicine is accredited by the Accreditation Council for Continuing Medical Education to provide continuing medical education for physicians.

CME DESIGNATION

The Wayne State University School of Medicine designates this live educational activity for a maximum of 5.5 **AMA PRA Category 1 Credits™**. Physicians should claim only credit commensurate with the extent of their participation in the activity.

SUPPORTERS

Wayne State University Physicians Group

LOCATION

The Henry Autograph Collection

300 Town Center Drive • Dearborn, MI 48126
Tel: (313) 441-2000
www.behenry.com

WWW.WSUPATHOLOGY.ORG

SCHEDULE

Contemporary Issues in Diagnostic Pathology Septmeber 17, 2016

7:30 - 8:00 am Registration & Breakfast

8:00-9:00 am
Clinically Significant Classification of in-situ Ductal Proliferations of Breast
Aysegul Sahin, MD

9:00-10:00 am
Molecular Classification of Breast Cancer: The Past, Present and Future
Rouba Ali-Fehmi, MD

10 - 10:30 am Break

10:30-11:30 pm
Histopathologic Evaluation of Breast Specimens after Primary systemic Therapy
Aysegul Sahin, MD

11:30 - 12:30
Diagnostic Dilemmas in Breast Pathology: Atypical, Papillary and Spindle Cell Lesions
Rohit Bhargava, MD

12:30 - 1:30 pm Lunch

1:30– 2:30 pm
Challenges and Difficult Cases in Breast Pathology
Sudeshna Bandyopadhyay, MD

2:30– 3:30 pm
Panel Discussion, Practical Problems
Rafic Beydoun, MD
Shashi Madan, MD

WWW.WSUPATHOLOGY.ORG

FACULTY

Program Activity Director

Rouba Ali-Fehmi, MD
Professor, Pathology
Wayne State University, Medical School Karmanos
Cancer Institute

Guest Faculty Featured Speakers

Aysegul Sahin, MD
Professor, Department of Pathology, Division of
Pathology/Lab Medicine, The University of Texas
MD Anderson Cancer Center, Houston, Tx

Rohit Bhargava, MD
Professor, Department of Pathology
University of Pittsburgh Medical Center
Pennsylvania

Wayne State Faculty Speakers

Rouba Ali-Fehmi U)
Professor, Pathology
Wayne State University, Medical School Karmanos
Cancer Institute

Sudeshna Bandyopadhyay, MD
Associate Professor, Pathology
Wayne State University, Medical School Karmanos
Cancer Institute

Rafic Beydoun, MD
Assistant Professor, Pathology
Wayne State University, Medical School Karmanos
Cancer Institute

Shashi Madan, MD
Assistant Professor, Pathology
Wayne State University, Medical School Karmanos
Cancer Institute

WWW.WSUPATHOLOGY.ORG